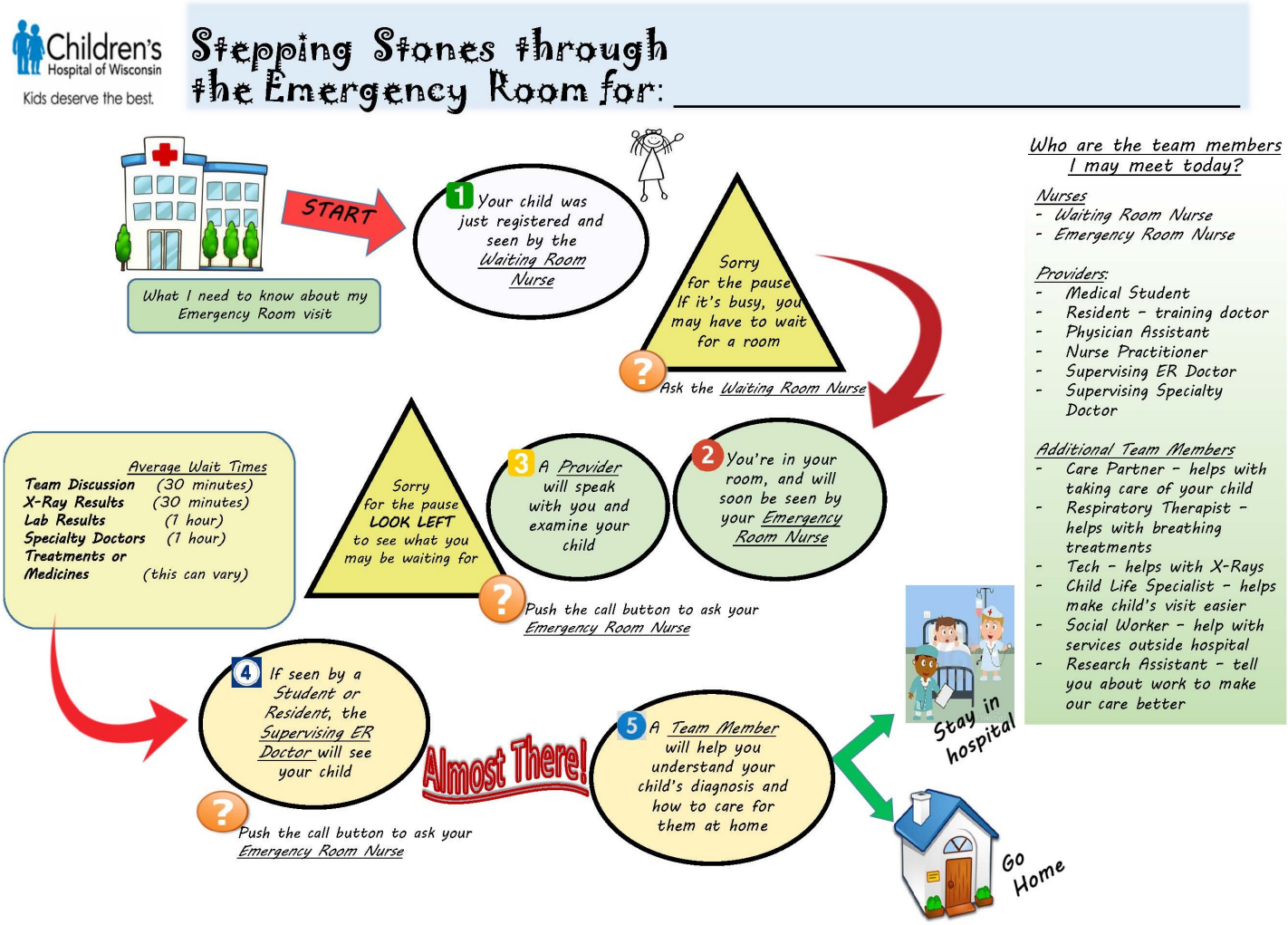
Children's Hospital of Wisconsin
Kids deserve the best.
Stepping Stones through the Emergency Room for: _____
START
What I need to know about my Emergency Room visit
1 Your child was just registered and seen by the Waiting Room Nurse
Sorry for the pause If it's busy, you may have to wait for a room
Ask the Waiting Room Nurse
2 You're in your room, and will soon be seen by your Emergency Room Nurse
3 A Provider will speak with you and examine your child
Sorry for the pause LOOK LEFT to see what you may be waiting for
Push the call button to ask your Emergency Room Nurse
Average Wait Times
Team Discussion (30 minutes)
X-Ray Results (30 minutes)
Lab Results (1 hour)
Specialty Doctors (1 hour)
Treatments or Medicines (this can vary)
4 If seen by a Student or Resident, the Supervising ER Doctor will see your child
Push the call button to ask your Emergency Room Nurse
Almost There!
5 A Team Member will help you understand your child's diagnosis and how to care for them at home
Stay in hospital
Go Home
Who are the team members I may meet today?
Nurses
- Waiting Room Nurse
- Emergency Room Nurse
Providers:
- Medical Student
- Resident - training doctor
- Physician Assistant
- Nurse Practitioner
- Supervising ER Doctor
- Supervising Specialty Doctor
Additional Team Members
- Care Partner - helps with taking care of your child
- Respiratory Therapist - helps with breathing treatments
- Tech - helps with X-Rays
- Child Life Specialist - helps make child's visit easier
- Social Worker - help with services outside hospital
- Research Assistant - tell you about work to make our care better